

STOCKTON BOROUGH COUNCIL
PLANNING
- 6 JUN 2007
DATE RECEIVED



SITE BOUNDARY



Rev	Description	Dim	Chk	Date
Drawing Status PRELIMINARY <input type="checkbox"/> APPROVAL <input type="checkbox"/> INFORMATION <input type="checkbox"/> TENDER <input type="checkbox"/> CONTRACT <input type="checkbox"/>				
<p>Stockton-on-Tees BOROUGH COUNCIL</p>		Project INGLEBY BARWICK ROMANO PARK 07/1731/1-		
Development & Neighbourhood Services <small>Head (Technical Services Division) Mike Robinson B.Sc., C.Eng., M.I.C.E. P.O. Box 229, Kingsway House, West Precinct, Billingham, TS23 2YL. Telephone (01642) 393039. E-mail: highways@stockton.gov.uk</small>		Content LOCATION PLAN @ A3		
Scales 1:5000	Date 040607	Drawn MPL	Job No.	
		Checked		

07/1731/FUL, Romano Park, Ingleby Barwick - Site Location Plan

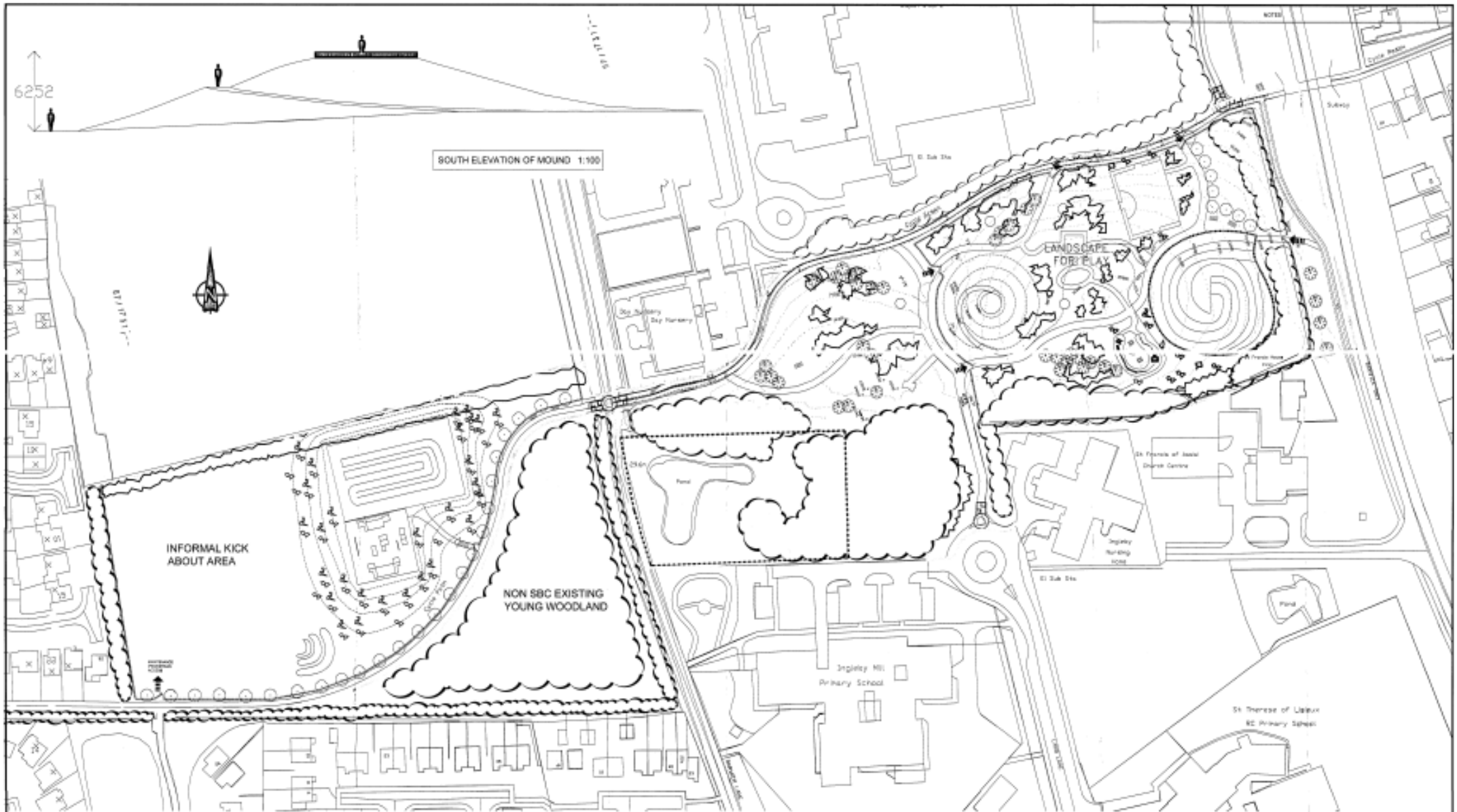

- | | | | | |
|---|---|-----------------------------------|---|-------------------|
| | | | | |
| PROPOSED CIRCULAR MOUND WITH SOFT MOUNDS
FURTHER ACCESSIBLE BY A BRIDGE OVER | PROPOSED CIRCULAR MOUND WITH SOFT MOUNDS
FURTHER ACCESSIBLE BY A BRIDGE OVER | EXISTING TREES TO BE RETAINED | PROPOSED CIRCULAR MOUND WITH SOFT MOUNDS | PROPOSED SERVICES |
| | | | | |
| PROPOSED CENTRAL PAVED FEATURE WITH ROUNDABOUTS
ACCESSIBLE BY A BRIDGE OVER | PROPOSED 1.8M WIDE MOUNDS AROUND PLAY
EQUIPMENT TO BE BUILT OUT 1 METRE | PROPOSED CIRCULAR TREE PLANTING | EXISTING TREE FENCED AREA WITH PROPOSED PLAY
EQUIPMENT TO BE BUILT OUT 1 METRE | EXISTING SERVICES |
| | | | | |
| PROPOSED PAVED AREA WITH TRUCKING BAY AND
ACCESSIBLE BY A BRIDGE OVER | PROPOSED 1.8M WIDE MOUNDS AROUND PLAY
EQUIPMENT TO BE BUILT OUT 1 METRE | PROPOSED STRUCTURAL TREE PLANTING | PROPOSED SERVICES | EXISTING SERVICES |
| | | | | |
| PROPOSED BUILT-UP AREA | PROPOSED 1.8M WIDE MOUNDS AROUND PLAY
EQUIPMENT TO BE BUILT OUT 1 METRE | | PROPOSED SERVICES | EXISTING SERVICES |

This map is reproduced from Ordnance Survey material with the permission of Ordnance Survey on behalf of the Controller of Her Majesty's Stationery Office. © Crown Copyright. Unauthorised reproduction infringes Crown Copyright and may lead to prosecution or civil proceedings. Stockton-on-Tees Borough Council LA 090 86L 2204

Plan	Revision	DN	ESC	DATE	
Client Name	INFORMATION	APPROVAL	INFORMATION	TENDER	CONTRACT
 Stockton-on-Tees BOROUGH COUNCIL		Project INGLEBY BARWICK ROMANO PARK			
Development & Neighbourhood Services Lead Planning Department (Development)		Client LAYOUT PLAN			
PO Box 34, Roman Road, Overhills, Stockton, TS11 5LE Telephone: 01642 831111 Fax: 01642 831112		Scale 1:500			
Date 03 APRIL 07		Drawn MFL		No. to 2887	

07/1731/FUL, Romano Park, Ingleby Barwick - Site Location Plan